Newspapers.com by ancestry
https://www.newspapers.com/image/471096765

War posters to be displayed

An exhibit of World War II posters will go on display at the Peteetneet Cultural Arts Center, 600 E. Peteetneet St., Payson, on Saturday.

The exhibit, titled *Produce for Victory: Posters on the American Home Front, 1941-45*, has been provided through the collections of the Smithsonian Institution Traveling Exhibition Service, the National Museum of American History and the Utah Humanities Council.

The exhibit will open on Saturday at 6 p.m. in the art gallery. To help kick off the event, the Stage Door Canteen will be offered beginning at 7 p.m. on Saturday in the cultural center at Peteetneet.

During World War II, the canteen was a place where soldiers could go to dance, be served refreshments, be entertained and just relax.

The public may attend and admission is one cent. There will be a musical program with songs from the time period as well as a dance demonstration.

The traveling exhibition features the vibrant posters which helped mobilize American to "produce for victory" during World War II. The 25 posters represented in *Produce for Victory* were among the hundreds which proliferated in American factories, lunchrooms, offices and grocery store windows during the 1940s.

The exhibit is accompanied by pictures and personal items from many people in the Payson area, giving one a glimpse of what life was like during the war. The display will include photos by Claudius Stevenson and a quilt made by Lorna Jasperson.

Photo courtesy/Peteetneet Arts Center

Posters from the World War II era will be on display at the Peteetneet Cultural Arts Center in Payson beginning Saturday.

CBS' Nielsen ratings drop like a rock

By ED BARK
Dallas Morning News

Who shot CBS? The network has gone from No. 1 with a bullet to No. 3 with a thud.

Nielsen ratings for Week 1 (Sept. 19-25) of the regular season showed CBS sagging to an 11.6 rating, down 1.9 points from its strong opening last year.

ABC, with a 12.6 rating, won premiere week outright for the first time since September 1979. A possibly resurgent NBC finished a close second at 12.3. Fox had a 7.5 rating overall but edged CBS among 18-to 49-year-olds, Madison Avenue's darling "demographic" group. Each rating point equals 954,000 TV households.

ABC and Fox each improved their ratings by a statistically insignificant three-tenths of a point over last season's kickoff week. But NBC improved by 1.1 points, largely because of the strength of its Sunday and Monday movies and a continued strong presence on Thursday nights.

CBS, trying to win its fourth consecutive regular-season ratings race, instead finds itself in immediate danger of falling two rungs to third. It could get worse: CBS has yet to face the loss of eight of its stations to Fox later this season.

Led by *Home Improvement*, ABC had six of the week's top 10 programs. NBC scored with No. 2 *Seinfeld* and a special Monday preview of the new series *ER*, which placed seventh. CBS' *60 Minutes* and *Murder, She Wrote*, primetime's two longest-running series, placed eighth and 10th, respectively.

Absent *Frasier* and *Wings*, NBC's revamped Thursday-night lineup of *Mad About You, Friends, Seinfeld, Madman of the People* and *ER* was an overpowering No. 1 in the 30-week season's first test of strengths. ABC remained dominant on Tuesday and strong on Wednesday and Friday. CBS prevailed on Saturday and Sunday, but not by impressive margins.

Although finishing first, ABC has the most series in serious trouble. Three new entries (*Blue Skies, My So-Called Life, McKenna*) and one returnee (*Thunder Alley*) finished fourth in their time periods. And although aimed at younger viewers, the acclaimed *So-Called Life* was ABC's lowest-rated series among 18-to 49-year-olds.

Two of Fox's Sunday night newcomers, *Fortune Hunter* and the moronic *Wild Oats*, also are in serious trouble. Look for a quick hook for *Fortune Hunter*, which follows NFL football at 7 p.m. ET. At No. 92, it was the week's lowest-rated series.

The new CBS drama *Under Suspicion* is looking like a turnoff on Friday nights opposite ABC's kidcoms and Fox's second-year sensation, *The X-Files*. Fox's new *Party of Five* is losing a substantial portion of its lead-in audience from *Melrose Place*.

Bill Cosby proved to be an effective leadoff hitter on Wednesdays for NBC, although the premiere of *The Cosby Mysteries* prevailed over Fox's competing *Beverly Hills 90210* by less than a rating point.

Cos was older than the *Hills*, however, among 18- to 49-year-olds. They put *Hills* near the top of the charts at No. 16, well ahead of the *Cosby Mysteries'* No. 58 finish. Most advertisers still consider 18- to 49-year-olds to be the softest touches for new products.

CBS' highest-rated series among that age group, *Murphy Brown*, ranked only 20th. The network had only three other series in this group's top 40 — *Northern Exposure, Love & War* and *Dave's World*.

It does not look good for a four-peat.

Pioneer Twin Drive-In — See A Movie At The Pioneer Tonight! — 1255 S. State • Provo 374-0521 — OPEN 7:00 SHOW at DUSK
Screen #1: Tom Hanks Forrest Gump (PG-13) — CLEAR and PRESENT DANGER (PG-13)
Screen #2: Schwarzenegger True Lies (R) — SPEED (R)
SWAP MEET EVERY SATURDAY

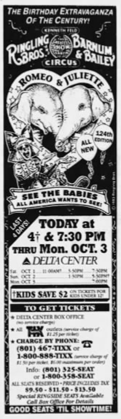

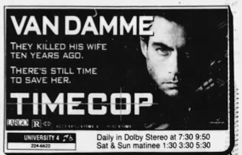

Park City Performances to present 'The Nerd'

Park City Performances will begin its 1994-95 *Season of Celebration* with Larry Shue's comedy *The Nerd*, which will run Oct. 7 through Nov. 19.

Performances will be on Thursdays, Fridays and Saturdays at 7:30 p.m. in the Egyptian Theatre, 328 Main Street, Park City. Tickets range from $8 to $12; on Thursday nights, all tickets are $2 off. *The Nerd* is suitable for all ages. For reservations or more information, call 649-9371.

The nerd in this play is Rick Steadman, a guest who overstays his welcome to the point that his host, an old Army buddy, must go to outrageous lengths to try to get rid of the pest.

Playwright Larry Shue is also known for his comedy *The Foreigner*.

The cast of *The Nerd* includes Geoff Spade, Larry Webb, Melissa Timms, Steve Phillips, Marnie Sears, Antonio Palacios and Gary Anderson.

64 LDS Artists

Sometimes the Spirit...

Steve Adams • Brad Aldridge • D'ann Andersen • Robin Anderson • Lee Bennion • D.J. Bawden • David Brown • Laura Cannon • Marilee Campbell • Russell Case • Larry Christensen • Michael Coleman • Mark deGraffenried • Carol Dunford-Jackman • Lynn Farrar • Edward J. Fraughton • Doug Fryer • Kent Goodliffe • George Handrahan • Martha Harding • Rebecca Hartvigsen • Glenn Hopkinson • Harold Hopkinson • Matthew Judd • Gary Kapp • Kurt Knudsen • Rebecca Knudsen • Jeanne Leighton-Lundberg • Liz Mathews Lemon • David Lynn • Paul Mann • Robert Marshall • Bill Maughn • Steve McGinty • John McNaughton • Judith Mehr • Charles Muldowney • Cecile Nugent • Anne Marie Oborn • Greg Olsen • Leonard Parkin • Carol Petersen • Kathy Peterson • Roseanne Peterson • Nate Pinnock • Sallie Poet • Clark Kelly Price • Carol Robinson • Mary Lou Romney • Margo Schulzke • A.D. Shaw • Gail Shults • Bruce Smith • Dennis Smith • Gary Smith • Scott Snow • Ed Spears • Minerva Teichert • Diane Turner • Kraig Varner • Sara Varner • Marcus Vincent • Clay Wagstaff • Eric Wallis • Andy Watson • Larry Winborg

Exhibition Opens: Friday, September 30, 7:00 - 9:00 p.m. Saturday, 9:00 a.m. - 9:00 p.m., Monday, 9:00 a.m. - 4:00 p.m., Nauvoo Room, Joseph Smith Memorial Bldg., 15 East South Temple, Salt Lake City.
Exhibition Continues: October 7th - October 27, Repartee Gallery, 592 Main St., Park City. Hours: 12:00-6:00 p.m.

ReparteeGallery — Call 649-4514 for more information.

Television Tonight

Friday — For more detail and additional hours see the weekly TV Magazine in our Saturday edition.

	6:00	6:30	7:00	7:30	8:00	8:30	9:00	9:30	10:00	10:30	11:00	11:30
2	News	Entertainment Tonight	Dateline NBC		Movie: White Sands (R, '92) ★★ (Willem Dafoe, Mary Elizabeth Mastrantonio)				News	The Tonight Show (10:35)		EXTRA: Entertainment
4	Wheel of Fortune	Jeopardy!	Family Matters	Boy Meets World	Step by Step	Hang With Mr. Cooper	20/20		News	Inside Edition (10:35)	American Journal	Nightline (11:35)
5	News	News	Diagnosis Murder: Woman Trouble		Under Suspicion: Serial Killer Episode 3 (Part 2 of 2)		Lonesome Dove: O Western Wind		News	College Football: (10:35) Utah State at Brigham Young		
7	MacNeil/Lehrer NewsHour		Washington Week	Wall Street Week	I'll Fly Away: All God's Children		A Rising Voice: Hispanic Utah		Keep Up Appearances	Are You Being Served?	The Best of PBS	
11	Little House on the Prairie: The Odyssey		MacNeil/Lehrer NewsHour		Mystery! Poirot III: Wasp's Nest		All Creatures Great & Small: Dog Days		Twilight Zone	Sneak Previews	ITN News	America: Wholey
13	Cheers: One Last Fling	The Simpsons	M.A.N.T.I.S.: No Exit		The X-Files: Blood		News		Star Trek: The Next Generation: Second Chances		Coach: Define Romance	Cops
14	Roseanne	Roseanne	Robin's Hoods: Girl Meets Boy		Movie: Heart Condition (R, '90) ★★ (Bob Hoskins, Denzel Washington)				Top Cops (10:05)	Northern Exposure: (10:35) Russian Flu		Jon Stewart (11:35)
Premium Cable Channels												
DISN	Frog		Movie: Frogs! ('92) ★★ (Shelley Duvall, Elliott Gould)				Movie: The Frog Prince ('87) ★★ (Aileen Quinn, John Paragon)			Movie: Charade ('63) ★★★ (Cary Grant, Audrey Hepburn)		
HBO	Movie: Twilight Zone: The Movie (PG, '83) ★★ (Vic Morrow, John Lithgow)				Inside the NFL		Movie: Deadlock (R, '91) ★★ (Rutger Hauer, Mimi Rogers)				Movie: Split Second (10:45) (R, '92) ★ (Rutger Hauer)	
MAX	Movie: Saturday Night Fever (5:30) (PG, '77) ★★★ (John Travolta, Karen Lynn Gorney)			Movie: Paternity (PG, '81) ★ (Burt Reynolds, Beverly D'Angelo)			Movie: Bopha! (PG-13, '93) ★★ (Danny Glover, Malcolm McDowell)				Movie: Silver (11:05) (R, '93) ★★ (Sharon Stone)	
SHO	Movie: What's Love Got to Do With It (R, '93) ★★★ (Angela Bassett, Laurence Fishburne)				Movie: The Program (R, '93) ★★ (James Caan, Halle Berry)				Zalman King's Diaries	Movie: Excessive Force (10:35) (R, '93) ★ (Thomas Ian Griffith, Lance Henriksen)		
TMC	Movie: Monterey Pop (5:30) ('68) ★★★		Movie: The Ambulance (R, '91) ★★ (Eric Roberts, James Earl Jones)				Movie: Nemesis (R, '93) ★ (Olivier Gruner, Tim Thomerson)			Movie: Universal Soldier (10:35) (R, '92) ★★ (Jean-Claude Van Damme)		
Other Cable Channels												
A&E	Biography: Gen. Omar Bradley		Investigative Reports: Anatomy of a War (Part 1 of 2)		Ancient Mysteries		Law & Order: The Blue Wall		Biography: Gen. Omar Bradley		Investigative Reports: Anatomy of a War (Part 1 of 2)	
AMC	Movie: The Slender Thread (5) ('65) ★★ (Sidney Poitier)		Movie: The Midnight Story ('57) ★★ (Tony Curtis, Marisa Pavan)			AMC in Hollywood	Movie: The Slender Thread ('65) ★★ (Sidney Poitier, Anne Bancroft)				Hollywood on Hollywood	
CNN	PrimeNews		Larry King Live		World News		Sports Tonight	Moneyline	Newsnight	Showbiz Today	Calling All Sports	Sports Latenight
ENC	Movie: A Warm December (5:15) (PG, '73) ★★		Movie: Sweet Liberty (PG, '86) ★★ (Alan Alda, Michael Caine)				Movie: ffolkes (PG, '80) ★★★ (Roger Moore, James Mason)				Movie: Justine (R, '69) ★★★ (Anouk Aimee, Dirk Bogarde)	
ESPN	Superbouts (5:30)	Boxing: Calvin Grove vs. Fred Liberatore, Junior Lightweights				SpeedWeek	SportsCenter		NFL's Great Moments	Up Close	NFL Matchup	NFL's Great Moments
FAM	Maximum Drive	Masters of the Maze	Rin Tin Tin K9 Cop	New Lassie	Evening Shade	Evening Shade	Movie: Tammy and the Doctor ('63) ★★ (Sandra Dee, Peter Fonda)				The 700 Club	
LIF	Unsolved Mysteries		Movie: Woman on the Ledge ('93) ★ (Deidre Hall, Leslie Charleson)				Girls Night Out		Ooh, La, La	Designing Women	Unsolved Mysteries	Paid Programming
NSH	Yesteryear		Music City Tonight			Club Dance		Country News	Yesteryear		Music City Tonight	
NIC	I Dream of Jeannie	Bewitched	I Love Lucy	Bob Newhart	Mary Tyler Moore	Mary Tyler Moore	Dick Van Dyke	Get Smart	Dragnet: The Search	Hitchcock Presents	Superman	The Lucy Show
TDC	Wildlife Tales	Undersea Worlds	Wings: Stealth		Beyond 2000	Next Step	The Wild West: Gunfighters		Wings		Secrets of the Deep: Great Whites of California	
TNT	Movie: Sam Whiskey (PG, '69) ★★ (Burt Reynolds, Clint Walker)				Movie: Point Blank ('67) ★★★ (Lee Marvin, Angie Dickinson)				Movie: Ocean's Eleven ('60) ★★ (Frank Sinatra, Dean Martin)			
USA	Murder, She Wrote: Always a Thief		Movie: Skin Deep (R, '89) ★★ (John Ritter, Vincent Gardenia)				Movie: The Perfect Bride (R, '91) ★★ (Sammi Davis, Kelly Preston)				Movie: Dream Trap ('91) ★ (Kristy Swanson)	
WGN	Movie: Breaking Point ('89) ★★ (Corbin Bernsen, Joanna Pacula)				News: Sanders, Payne		Night Court	Simon & Simon		Movie: The Adventures of Ford Fairlane (R, '90) ★ (Andrew Dice Clay)		
TBS	Movie: Ice Castles (PG, '79) ★★★ (Lynn-Holly Johnson, Robby Benson)				Movie: Foolin' Around (PG, '80) ★★ (Gary Busey, Annette O'Toole)				Movie: Little Darlings (R, '80) ★★ (Tatum O'Neal, Kristy McNichol)			

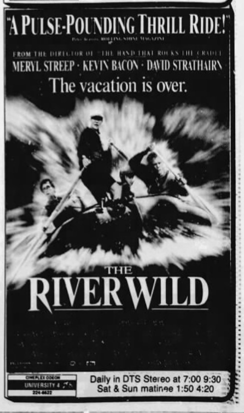

Copyright © 2020 Newspapers.com. All Rights Reserved.
Powered by Newspapers.com