Newspapers.com by Ancestry
https://www.newspapers.com/image/613784852
The Salt Lake Tribune (Salt Lake City, Utah) · Sun, Apr 4, 1993 · Page 34
Downloaded on Jan 10, 2020

■ Continued from B-8

Anderson/Foothill Library, 1135 S. 2100 East, "Illustrations — Watercolors" by Helene Cartwright, through May 14. Closed Sundays.

Art Barn, 54 Finch Lane in Reservoir Park, works by Mark Wessel and the late Bob Barnes, through May 7.

Art Access Gallery, 339 Pierpont Ave., "In Bloom," watercolors by Brad Chidester and Mary Lou Romney, through April 30. Closed Mondays.

Artspace Artists Association, 337 W. Pierpont Ave. (240 South), various artists.

Atrium Gallery, Salt Lake City Public Library, 209 E. 500 South, third floor, works by Rita Lambros, through April 13. Closed Sundays.

B.F. Larsen Gallery, Harris Center, Brigham Young University, Provo, annual Student Art Show, through April 23. Closed weekends.

Bountiful/Davis Art Center, 2175 S. Main, Bountiful, "Anomaly," works by members of the Mary Meigs Atwater Weavers Guild of Utah, through Friday. Closed Sundays.

Braithwaite Fine Arts Gallery, Southern Utah University, Cedar City, Large Gallery, Cedar City Art Committee's 52nd Annual Exhibit, featuring interpretations of architecture by artists; Small Gallery, Michael Steadman: Senior Portfolio, through April 30. Closed university holidays.

Central Utah Art Center, Ephraim, paintings by Larry Christensen, through April 14. Open Wednesday through Saturday.

Dolores Chase Fine Art, 260 S. 200 West, featuring works gallery artists; also new still-life paintings by Rebecca Wagstaff and posters of Edie Roberson's fantasy paintings, through May 3. Closed Sundays, Mondays.

Children's Museum of Utah, 840 N. 300 West, works from Italy's Reggio Emilia schools, through April 15.

Children's Room, Salt Lake City Public Library, main branch, 209 E. 500 South, works by Carole Alden Doubek, through Friday.

Collett Art Gallery, Weber State University, Ogden, exhibit featuring four Chinese-American artists, Martin Cheng, Terence Choy, Norman Gee and Yueon-Gayh Yehp, through April 23. Closed weekends.

Distinctive African-American Artwork Gallery, 251 S. State, Suite 9, works by William Tolliver and Charles Bibbs. Closed Sundays.

Eccles Community Art Center, 2580 Jefferson Ave., Ogden, paintings by Will South, ceramics by Christopher Gittins, through April 24. Closed Sundays.

EWWhite Photographic, 1095 W. 7800 South, West Jordan, "19th Century Process," selected platinum and carbon prints by Craig Law; also works from permanent collection, through May 21. Closed Sundays.

Gallery East, College of Eastern Utah, Price, "Utah Artist-Teachers of the 1950s and 1960s," through May 5. Closed weekends.

Gallery 303, Harris Center, Brigham Young University, Provo, Student Art Show, through April 23. Open daily.

Glendinning Gallery, 617 E. South Temple, 1%-for-Art Statewide Collection display, through mid-April. Closed Saturdays and Sundays.

Hallside Gallery, University of Utah Health Sciences Center, Room AC 113, watercolors by Julie Lewis, through April. Closed weekends.

Heritage Museum, 403 Wasatch Drive, Layton, "A Child's Imagination," works by Layton elementary-school students, through Saturday. Closed Mondays and Tuesdays.

Holladay Library, 2150 E. 4800 South, oils by Darrel Warnick and photography by La Mond Warnick, through April. Closed Sundays.

Jewett Center for the Performing Arts, Westminster College, 1250 E. 1700 South, annual Student Art Exhibit, through April 17. Closed Saturdays and Sundays.

Kimball Art Center, 638 Park Avenue, Park City, "Life Studies" by Richard Murray; "Turned on Utah," Utah Association of Woodturners, through April 28. **Reception today, 3 to 5 p.m.**

LDS Business College, 411 E. South Temple, photographs of the Barrier Canyon Style rock art, through April 21.

Museum of LDS Church History and Art, 45 N. West Temple, "The Mountain of the Lord's House — Construction of the Salt Lake Temple, 1853-1893," through Feb. 21, 1994; "Through a Child's Eye: All Families of the Earth Be Blessed,'" through April 18; "Seeing with Inner Eyes: Religious Symbolism in Contemporary Latter-day Saint Art," through Sept. 6. Open daily.

Myra Powell Gallery, Union Station, Ogden, works by Christopher Terry and Gregory Schulte, through April 30. Closed Sundays.

Nora Eccles Harrison Museum of Art, Utah State University, Logan, Fourth Biennial Photography Exhibition and "Beasts and Birds: Forms and Images for Ceramic Vessels," both through May 9. Closed Mondays.

Phillips Gallery, 444 E. 200 South, group show. Closed Sundays and Mondays.

Repartee Gallery, 592 Main, Park City, "Favorites," exhibit featuring women artists, through April 20. Closed Sundays.

Salt Lake Art Center, 20 S. West Temple, "A View of Nine, featuring finalists in the Utah Arts Council's Visual Artist Fellowship Awards Competition, Saturday through May 19; "Intimate Views," small works by various artists, through Friday. Closed holidays. **Reception, Friday, 7 to 9 p.m.**

Southam Gallery, 50 E. Broadway, group show. Closed Sundays, Mondays.

Springville Museum of Art, 126 E. 400 South, Springville. Annual spring salon, April 11-May 23. Closed Mondays.

Tivoli Gallery, 255 S. State, "Traditional and Modern Expressionism," works by gallery regulars, through April. Closed Sundays.

University Hospital, University of Utah upper campus, lobby, exhibit signaling coming of spring by members of th Salt Lake Gallery Association, through May 15.

Utah Designer Crafts Gallery, 38 W. 200 South, "Dolls," through April 19. Closed Sundays.

Utah Museum of Fine Arts, University of Utah, Salt Lake City School District's High School Student Art Exhibit, through April 11. Open daily.

Williams Fine Art, First Commerce Center, 175 W. 200 South, Suite 2011, works by early Utah artists and Russian/Ukrainian artists, through June. Closed weekends.

Lectures/Readings

"How the Old West Was Lost," discussion by author R.C. Ringholz, Marriott Library Auditorium, University of Utah, Sunday, 3 p.m. Free. Sponsored by the Friends of the U. of U. Libraries.

Evening of poetry reading by **Del Rae McLain-Evans** and fiction by **Terry Ainscough** and **Gretchen Hummel**, A Woman's Place Bookstore, Foothill Village, Monday, 7:30 p.m.

Maurice Abravanel, music director laureate of the Utah Symphony, will address the Zonta Club, Red Lion Hotel, 255 S. West Temple, Tuesday. Social hour, 5:30 p.m.; dinner, 6:30. Dinner is $15.

David Lewis will discuss *A Mormon Mother*, the autobiography of Annie Clark, Brigham City Library, Brigham City, Wednesday, 7 p.m.

Reading by poet **Mark Strand,** author of *Dark Harbor*, Nunemaker Place, Westminster College, 1840 S. 1300 East, Thursday, 8 p.m. Free. Presented by Westminster College Poetry Series.

Meeting of the **Maude May Babcock Reading Arts Society,** Art Barn, 54 Finch Lane at Reservoir Park, Thursday, 7:30 p.m.

MICKEY'S TOONTOWN in DOWNTOWN

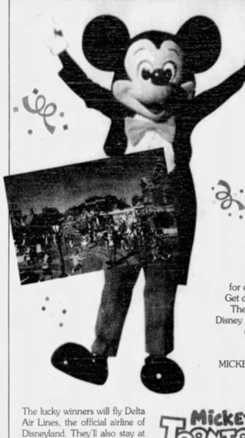

Kodak & Disneyland. Are Bringing MICKEY'S TOONTOWN To Salt Lake April 6 & 7

Hey, Salt Lake City! C'mon along and join the fun when Disneyland Park and Kodak present MICKEY'S TOONTOWN TOUR! Stay tooned for colorful Disneyland entertainers performing live. Get drawn into the fun with renowned Disney artists. Then see Mickey Mouse and many of your favorite Disney pals up close and personal. And don't forget to capture those magical moments on Kodak film.

Plus, enter to win a family vacation for four to MICKEY'S TOONTOWN, Disneyland's first new land in more than 20 years! It's cool. It's a colorful cartoon world come to life!

The lucky winners will fly Delta Air Lines, the official airline of Disneyland. They'll also stay at the 60-acre Disneyland Hotel, the only Hotel on the Monorail.

DELTA The Official Airline Of Disneyland.

Mickey's Toontown Tour presented by Kodak Disneyland.

Certain travel restrictions apply.
© The Walt Disney Company
ROGER RABBIT Character
© Disney/Amblin Entertainment, Inc.

So join us at **Crossroads Plaza** and **The ZCMI Center** and see how the funnier half lives. And who knows, you may win a trip to the Happiest Place On Earth!

Disneyland Hotel

5 KSL TV KSL 1160 NEWSRADIO

Receive a MICKEY'S TOONTOWN Kite

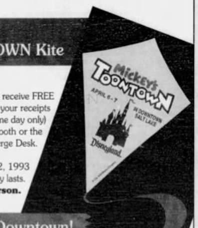

With a minimum purchase of $50 receive FREE a MICKEY'S TOONTOWN Kite. Bring your receipts (purchases made same day and redeemed same day only) to the ZCMI Center Customer Service Booth or the Crossroads Plaza Concierge Desk.

Offer begins March 22, 1993 and is good while supply lasts.
One gift with purchase per person.

"Park It"..."Bus It"..."Train It"...Downtown!

CROSSROADS PLAZA and THE ZCMI CENTER
Main Street at South Temple

MICKEY'S TOONTOWN TOUR SHOW SCHEDULE

Event / Location	Time
TUESDAY, APRIL 6, 1993 — The ZCMI Center	
Opening Ceremony Main Stage	2:00 PM
"Mickey's Talented Toontown" Main Stage	2:00 PM, 3:30 PM, 5:00 PM, 6:30 PM, 8:00 PM
Disneyland Sketch Artist Behind Main Stage	2:30 PM, 4:00 PM, 5:30 PM, 7:00 PM
Norman Foote Main Stage	3:10 PM, 4:40 PM, 6:10 PM, 7:40 PM
Toontown Fireworks Factory The Park Food Court"	10:00 AM until 9:00 PM
TUESDAY, APRIL 6, 1993 — Crossroads Plaza	
Disney Characters At Mickey's House Richards Street Level	2:00 PM until 8:30 PM
Toontown Jail Main Street Entrance	10:00 AM until 9:00 PM
Toontown Gag Factory Richards Street Level	10:00 AM until 9:00 PM
Donald's Boat Richards Street Level	10:00 AM until 9:00 PM
WEDNESDAY, APRIL 7 — The ZCMI Center	
"Mickey's Talented Toontown" Main Stage	2:00 PM, 3:30 PM, 5:00 PM, 6:30 PM, 8:00 PM
Disneyland Sketch Artist Behind Main Stage	2:30 PM, 4:00 PM, 5:30 PM, 7:00 PM
Norman Foote Main Stage	1:40 PM, 3:10 PM, 4:40 PM, 6:10 PM, 7:40 PM
Toontown Fireworks Factory The Park Food Court"	10:00 AM until 9:00 PM
WEDNESDAY, APRIL 7 — Crossroads Plaza	
Disney Characters At Mickey's House Richard's Street Level	1:00 PM until 8:00 PM
Toontown Jail Main Street Entrance	10:00 AM until 9:00 PM
Toontown Gag Factory Richards Street Level	10:00 AM until 9:00 PM
Donald's Boat Richards Street Level	10:00 AM until 9:00 PM

PARKING
This symbol shows the entrances to public parking facilities. Validated parking is available at many facilities.

TOONTOWN TRAIN ROUTE
Catch the Trolley FREE and ride to the malls to visit — MICKEY'S TOONTOWN TOUR.

FREE FARE ZONE
While you're downtown, take advantage of UTA's FREE FARE ZONE. There's no charge for riding on buses in this area. Go from one place to another without moving your car.

Copyright © 2020 Newspapers.com. All Rights Reserved.
Powered by Newspapers.com